SEPT
16-30
2022

LIFE UNDER OCCUPATION

The situation in the Ukrainian territories temporarily controlled by the Russian army

INFORMATION BULLETIN

Exhumation of buried bodies from the mass burial site in the de-occupied Izium, Kharkiv oblast
Photo: Telegram / Oleh Syniehubov, Kharkiv RMA

Elements of terror from the side of the Russian army and occupation administrations 02

Mobilization in the occupied territories 08

Propaganda and forced Russification 08

Conduct of pseudo-referendums on the annexation of the temporarily occupied territories of Ukraine by the Russian Federation 11

Situation in certain areas of Donetsk, Luhansk oblasts and Crimea 15

Resistance of Ukrainians to the Russian occupation 18

ALTERNATIVE human rights centre

Luhansk Regional Human Rights Centre Alternative developed the content. The information provided in this bulletin is not exhaustive

Design and layout Nataliia Hordiienko
Translation Daria Ivashkevych

ELEMENTS OF TERROR

FROM THE SIDE OF THE RUSSIAN ARMY AND OCCUPATION ADMINISTRATIONS

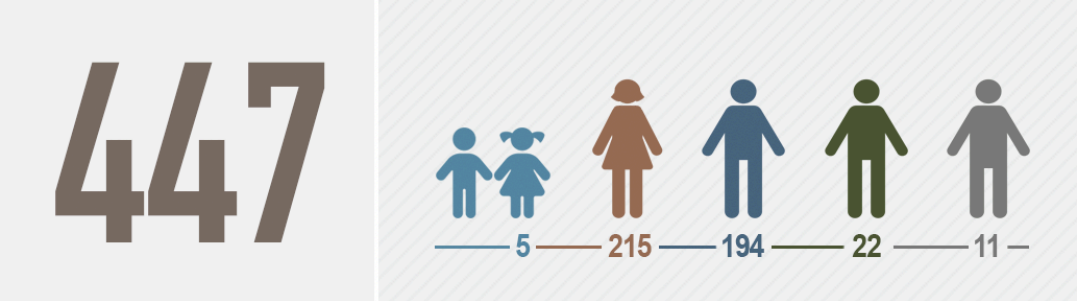

- **Exhumation of the buried bodies from the mass burial site was completed in the de-occupied Izium in the Kharkiv oblast.**

  A total of 447 bodies were exhumed, including 5 children, 215 women, and 194 men. 22 of the dead were military. The remains of eleven people were found, the gender of which cannot be immediately determined.

  According to the head of Kharkiv Regional Military Administration Oleh Syniehubov, most of the dead have signs of violent death, with thirty people showing signs of torture. There are bodies with ropes around their necks, bound hands, broken limbs, and gunshot wounds. Several men have amputated genitalia. The exact cause of death of each victim will be determined by further expert investigations.

  Syniehubov noted that this mass burial is not the only one in Izium. There are at least three other such places in the area. There are also similar burials in other liberated cities of Kharkiv oblast.

  https://t.me/synegubov/4304

- **On 16 September, the Head of the National Police of Ukraine, Ihor Klymenko, said at a briefing that at least ten places where Ukrainians had been tortured by the occupants were found in the liberated territories of Kharkiv oblast.**

  One of them was located on the premises of the Balaklia police station, where he said there were about forty people in the detention centre. Eight women were sitting in one of the cells, with no necessary sanitary conditions in the room. Several Russian OMON, FSB, and

Rosgvard units were on duty in the Balaklia detention centre. The soldiers of the so-called LPR guarded the outer perimeter.

According to the Head of the National Police of Ukraine, another torture chamber was in the premises of the publishing house, where four transparent boxes were brought from the court building, in which people were kept around the clock for many days. During interrogations, the hostages were tortured with electric current. Hammers and ropes were also found.

Six torture chambers were found in Izium: in the premises of the Administrative Services Centre, the SSU, the Prosecutor's Office and the police station. In one of them, investigators found magazines with a list of detainees and instruments of torture — electric cables. In Kupiansk, the place of detention was set up in the basement of the building of the local military enlistment office.

https://t.me/donbassrealii/10248 | https://interfax.com.ua/news/general/859296.html
https://bit.ly/3e1cGXn | https://www.youtube.com/watch?v=IAi7WNoC8tU

Torture chambers in Kupiansk

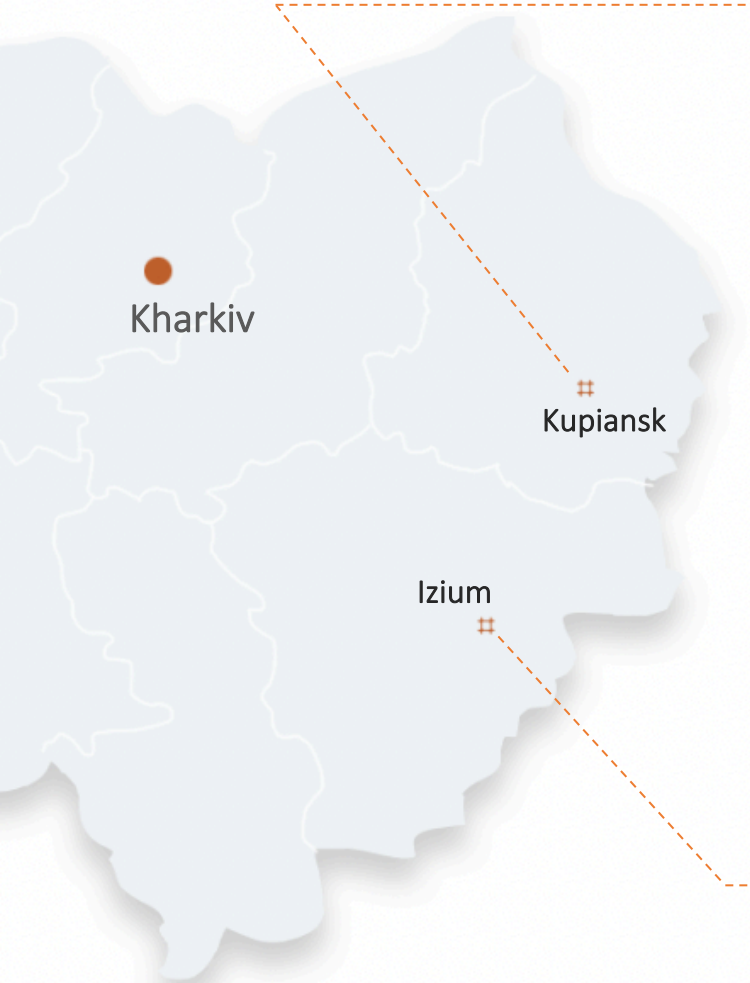

Prison in Izium

- Later, the list of places where civilians were illegally detained in the liberated territories of Kharkiv oblast expanded.
  - Two torture chambers set up in the basements of the railway station and a local shop were discovered in Kozacha Lopan.
  - The occupiers held people in a semi-basement of the Kupiansk police department, subjecting them to physical and psychological abuse. The Russian military held more than twenty people in a cell that can accommodate just four. According to the victims, they were forced to sleep in turn.
  - In the basement of the so-called people's militia of the LPR base in the village of Liptsy, the occupiers held people who supported Ukraine's territorial integrity and refused to cooperate, where they subjected locals to brutal torture.

https://t.me/pgo_gov_ua/5916 | https://bit.ly/3LYAKXI
https://bit.ly/3fAQO5S | https://bit.ly/3fx4oa1

Torture chambers in Kozacha Lopan

Prison in Kupiansk

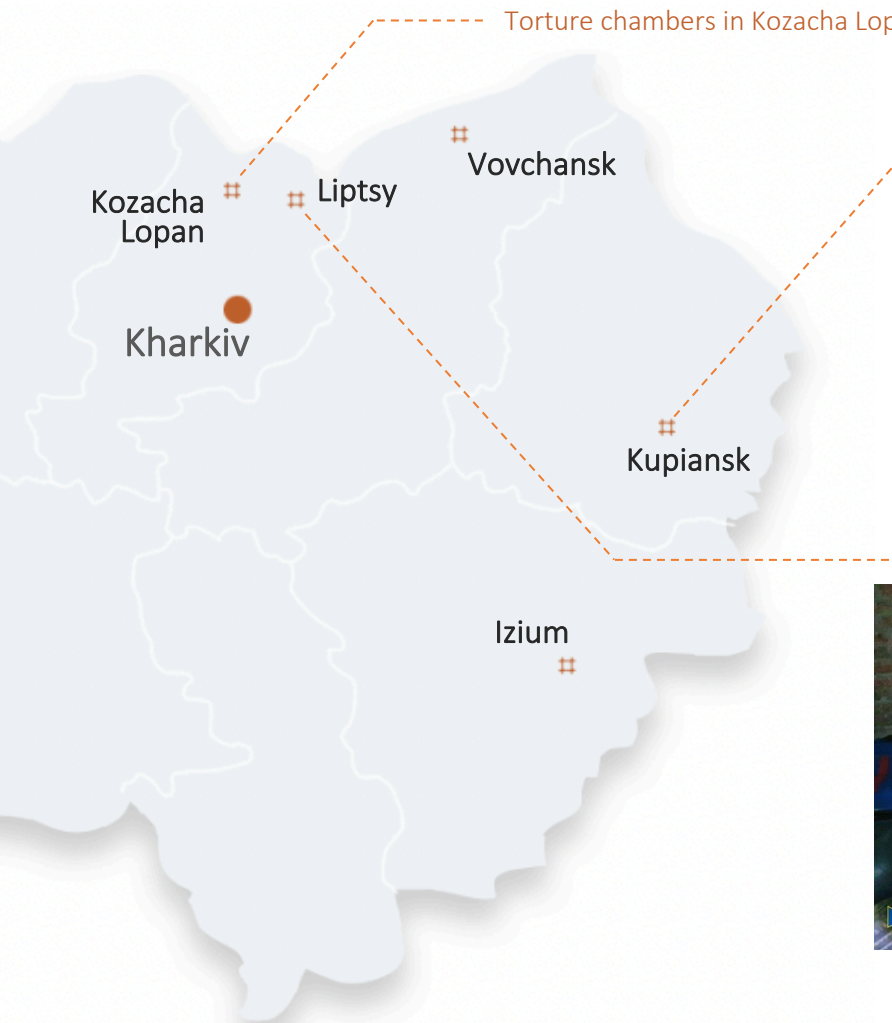

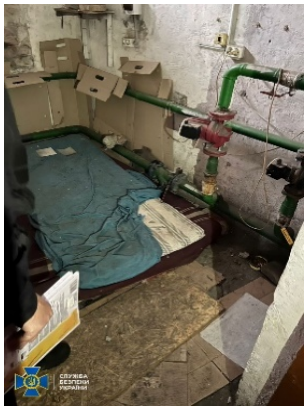

Prison in Liptsy

- **Another prison was discovered by law enforcement officers on the territory of one of the enterprises of Vovchansk, Kharkiv oblast.**
  According to witnesses, the Russian military held from 20 to 40 local residents who did not support the occupiers and refused to cooperate with them in one cell of approximately twelve square metres in area.
  Instruments for torture, shackles, and clamps were found in the room. The law enforcement officers established that in this place, the occupiers beat the prisoners, tortured them with electric currents, pulled out their nails and broke their fingers. The dates of people's stay were written on the walls of the torture chamber.

  https://www.facebook.com/watch/?v=484519183554928

- **The occupiers accused the 67-year-old resident of Izium, Mykhailo Chendei, of giving information to the Armed Forces of Ukraine.**
  The man was kept and beaten in a basement torture chamber for two weeks, and his arm was broken during another interrogation. After the de-occupation of Izium, Mykhailo showed where he lived, finding the marks on the wall with which the prisoners counted the days of their stay. According to the man, during his stay in the cell, female screams were heard. Many passports were found in the basement, including the foreign passport of a 7-year-old girl. Currently, law enforcement agencies are establishing the location of the document holders.

  https://bit.ly/3rAuj3u

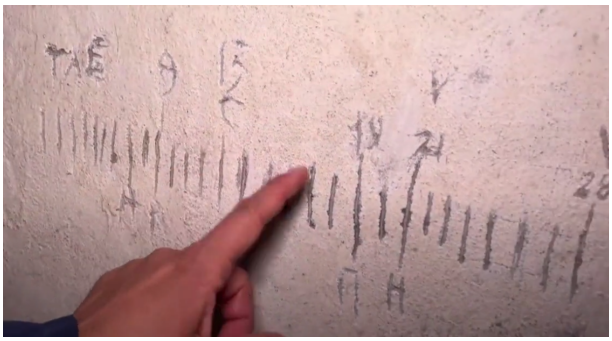

- **A resident of Kupiansk, who was imprisoned during the occupation of the town, testified to the Security Service of Ukraine about the torture used during interrogations by FSB agents to "beat out" of local residents names and addresses of ATO participants, territorial defence fighters, and people who had a pro-Ukrainian position.**
  According to the man, during the first interrogation, they had been beating him with electric current for 40 minutes; they also shot him with a pneumatic gun and beat him up with bats or iron pipes. Some captives had crosses burned on their bodies with soldering irons. People faced threats to be executed on a minefield, and the occupiers also threatened to murder their families that remained under occupation.
  The conditions of detention of illegally imprisoned Ukrainians were terrible as well: eight people were simultaneously held in a small cell designed for two.

  https://t.me/SBUkr/5116

- **Police in Kharkiv oblast have reported details of Sri Lankan citizens in Russian captivity who managed to be freed after the oblast's de-occupation.**
  According to Serhii Bolvinov, head of the Police Investigation Department in the Kharkiv oblast, seven citizens of Sri Lanka, including one woman, were in Kupiansk at the beginning of the full-scale invasion of the Russian Federation. In May, they tried to reach Kharkiv on foot, but at the first checkpoint, the Russians detained them, tied their hands, put bags on their heads and took them to a makeshift prison in Vovchansk. They were kept there in inhumane conditions and forced to work as cleaners. Two of them had their nails torn off, one was hit on the head with a door. The woman was kept in solitary confinement for two months. Since the occupiers do not speak English, the foreigners did not understand what they wanted from them and for what they were being tortured.
  After the de-occupation of Vovchansk, the foreigners again decided to walk to Kharkiv. On the way, they were met by a hotel security guard, who sheltered them and informed the Ukrainian police about it. The foreigners are being investigated, the Sri Lankan embassy has been contacted, and the victims have been provided with security and adequate living conditions.

  https://bit.ly/3BPTfbS

- **The principal of the Yakovenkivska gym of Balaklia city council was detained for three days at the district police department for her refusal to cooperate with the occupiers and organize an educational process based on Russian programs.**

  https://t.me/Pravda_Gerashchenko/42708

- **After the de-occupation of Izium, locals reported cases of looting by soldiers from the so-called DPR and LPR.** According to them, the occupiers took furniture, carpets, appliances, crockery, and clothes, including underwear, out of the homes of people who had left the city.

  https://t.me/Pravda_Gerashchenko/42725

- **The head of the National Council for Television and Radio Broadcasting, Olha Herasymiuk, said that TV towers in Izium and Balaklia in Kharkiv oblast had been completely destroyed by the occupants.** Ukrainian broadcasting is gradually being restored in those de-occupied settlements where electricity has been restored.

https://bit.ly/3LSPUxv

- **According to the Ukrainian Armed Forces' General Staff, the occupants of the temporarily occupied territory of Kherson oblast continue to commit illegal actions against civilians.** There is information about the mass eviction of residents from their private homes in Pryozerne and Tryfonivka. In the area of the Chongar village, occupying forces are threatening the local population with death and forcing them to participate in the fortification of their positions.

https://bit.ly/3SIGmqX

- **The so-called Supreme Court of the LPR "sentenced" an employee of the Organization for Security Cooperation in Europe (OSCE), Dmytro Shabanov, to 13 years of imprisonment "for treason."**
  Shabanov was a security assistant at the OSCE mission's Stakhanov forward patrol base. He and his colleague were detained in April. Later, the so-called LPR Ministry of State Security accused the man of allegedly collecting and transferring to US intelligence agencies "secret information on the movements of military equipment and personnel of people's militia units" on the territory of occupied Luhansk oblast from August 2021 to April 2022.
  OSCE chairman-in-office Zbigniew Rau and OSCE Secretary General Helga Maria Schmid condemned the so-called "trials" in the quasi-republic initiated against employees of the OSCE Special Monitoring Mission to Ukraine. A statement to this effect has been published on the organization's official website.

https://bit.ly/3E6VFWC
https://www.osce.org/ru/chairmanship/526056

- **According to the adviser to the mayor of Mariupol Petro Andryushchenko, 135 children from the Donetsk oblast were taken to Moscow by the plane of the Ministry of Defence of the Russian Federation.**
  According to Andryushchenko, the children will be given Russian citizenship immediately, and they want to settle them with Russian families in Astrakhan, Voronezh, Kursk, Moscow, Murmansk, Nizhny Novgorod, Omsk, Penza, Rostov, Ryazan, Samara, Chelyabinsk regions and in Moscow city. Currently, the children are being held in a camp near Moscow. The process of abduction of Ukrainian children is accompanied by the Children's Ombudsman of Russia, Maria Lvova-Belova.

https://t.me/andriyshTime/2992

MOBILIZATION

IN THE OCCUPIED TERRITORIES

- The so-called head of the military-civilian administration of Zaporizhzhia oblast Yevhen Balytskyi announced the signing of the decree on forming volunteer battalions in the region and creating the Centre for the reception of applicants for entry into the ranks of the Armed Forces of the Russian Federation.

  https://t.me/BalitskyVGA/279
  https://t.me/BalitskyVGA/288

- According to the adviser to the mayor of Mariupol Petro Andryushchenko, in the village of Portivske in the Mariupol district, Russian forces abducted all men under 40 years of age, loaded them into a bus and took them to Donetsk. To all questions, they answer that Ukrainians are going into the army.

  https://t.me/andriyshTime/2979

PROPAGANDA AND FORCED RUSSIFICATION

- At school No 60 in Mariupol, children are taught how to handle weapons and other military skills as part of "military-patriotic" education without their parents' permission.

  https://t.me/andriyshTime/2941

- Copies of the propaganda newspaper Zaporozhsky Vestnik are actively distributed in Enerhodar.

https://t.me/yellowribbon_ua/1642

Запорожский ВЕСТНИК №9
КАЖДЫЙ ДЕНЬ – ПЕРЕМЕНЫ К ЛУЧШЕМУ
По российским стандартам
Большая перемена
Каждый день – подвиг
СМОТРИМ ВМЕСТЕ НАШИ НОВОСТИ ЕЖЕДНЕВНО
Сила в правде!

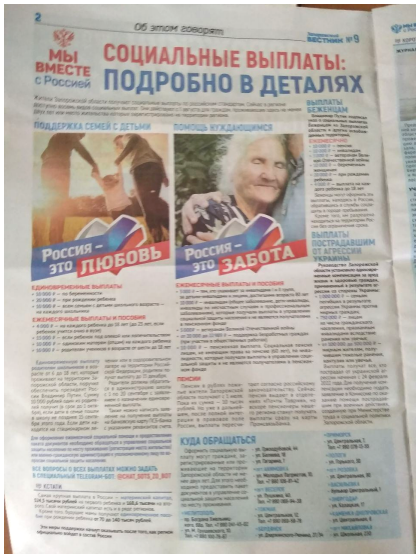
Об этом говорят
МЫ ВМЕСТЕ с Россией
СОЦИАЛЬНЫЕ ВЫПЛАТЫ: ПОДРОБНО В ДЕТАЛЯХ
Россия – это любовь
Россия – это забота

Россия – это развитие
БОЛЬШАЯ ПЕРЕМЕНА
ДРУЖЕСКИЙ ПРИВЕТ ИЗ СЕВАСТОПОЛЯ

Хорошие новости
РОССИЯ ЗДЕСЬ НАВСЕГДА

- An installation dedicated to the “friendship” between Mariupol and St Petersburg was installed in the City Garden of Mariupol.

https://t.me/andriyshTime/3043

- **The occupiers filmed a demonstration video of the forced expulsion of an "unreliable" citizen from the occupied part of Zaporizhzhia oblast.**
  Russian media stated that four people had already been "evicted" for pro-Ukrainian propaganda, disrupting the educational process in schools in Melitopol district and obstructing work with the so-called "civil-military administration."
  The man was taken to the nearest checkpoint, the charges were read to him, and then he was sent on foot behind the line of demarcation.

  https://t.me/rian_ru/178215

- **According to the Main Directorate of Intelligence of the Ministry of Defence of Ukraine (hereinafter, HUR MO), in order to ideologically and propagandistically process the population, the occupiers organize a series of "military-patriotic education" events.**
  The main target audience is local youth, who for the most part have no interest in Russian ideology.
  - A "youth forum" under the slogan "We are together with Russia" was held in the city of Hola Prystan, Skadovsk district, Kherson oblast. Middle and high school students were involved to participate in it.
  - The All-Russian public organization of veterans "Boyevoe Bratstvo" plans to open a branch in Mariupol. The NGO "Veterans of the Airborne Assault Units of the Republic of Bashkortostan" appealed to the city's mayor, Kostiantyn Ivashchenko, with a request to allocate premises for the military-patriotic club "Young Paratrooper – Warrior" and a children's educational and training base.

  https://t.me/DIUkraine/1389

- **The Mariupol occupation administration decided at a meeting to oblige teachers, medical workers, and other public sector employees to obtain Russian passports between 1 October and 31 December.** Unlike ordinary citizens, they must unconditionally surrender their Ukrainian passports.

  https://t.me/andriyshTime/3218

CONDUCT OF PSEUDO-REFERENDUMS

ON THE ANNEXATION OF THE TEMPORARILY OCCUPIED TERRITORIES OF UKRAINE BY THE RUSSIAN FEDERATION

- **On 19 September, the so-called public chambers of the LPR and DPR appealed to the parliaments of the republics and their heads Leonid Pasechnik and Denis Pushilin to immediately hold referendums on the accession of the quasi-republics to the Russian Federation.** The next day, after a unanimous vote in the "parliaments" to hold "referendums" on the question of LPR and DPR becoming part of Russia as new subjects within the Russian Federation, Pasechnik and Pushilin signed the respective "laws." Referendums were announced for 23 to 27 September.
  The question put to the vote is: "Are you in favour of the Donetsk/Lugansk People's Republic becoming part of the Russian Federation as a constituent entity of the Russian Federation?"

  On 20 September, the public movement "We are together with Russia" (Zaporizhzhia oblast) and the "public council" of Kherson oblast synchronously appealed to the so-called "heads" of their regions, Yevhen Balytskyi and Volodymyr Saldo respectively, to hold "referendums" on the entry of the regions into Russia. On the same day, Balytskyi and Saldo signed orders to hold "referenda" on the territorial affiliation of the regions on 23-27 September.
  The following question was put to the vote: "Are you in favour of Zaporizhzhia/Kherson oblast seceding from Ukraine, the formation of Zaporizhzhia /Kherson oblast as an independent state and its incorporation into the Russian Federation as its constituent entity?

  https://tass.ru/info/15843175 | https://t.me/yellowribbon_ua/1782
  https://www.youtube.com/watch?v=yhtwnAW_HJc

- **According to the head of Luhansk Regional Military Administration, Serhii Haidai, in Bilovodsk, a supervisor at a company announced to all employees that voting in a "referendum" was compulsory.** Those who do not take part in it will automatically be dismissed from their jobs. Lists of these people will be handed over to the so-called LPR Ministry of State Security.

  https://t.me/luhanskaVTSA/5925

- **In the Kherson oblast, a special issue of the Naddnipryanskaya Pravda newspaper entitled "We are together with Russia" was published**, which included quotes from collaborators in leadership positions in the occupied Kherson region about the "referendums."

https://t.me/yellowribbon_ua/1911

8 СПЕЦВЫПУСК МЫ ВМЕСТЕ С РОССИЕЙ! Надднепрянская ПРАВДА № СВ 23/09/2022

МЫ ВМЕСТЕ С РОССИЕЙ!

ПАВЕЛ ФИЛИПЧУК
глава администрации Новокаховской территориальной общины

ЕЛЕНА ТЕРСКИХ
глава администрации Генического района

ГАЛИНА ЗОЛОТАРЕВСКАЯ
с. Приморское Скадовского района, преподаватель

ЛЮДМИЛА ХОТИНЕНКО
глава Скадовской территориальной громады

НАТАЛЬЯ ТАНЮК
мать-одиночка, с. Широкое Скадовского района

ВЛАДИМИР ЧЕРВЯКОВ
глава с. Приморское Скадовского района

ОТЕЦ ГЕННАДИЙ
Протоиерей, настоятель храма Св. Преподобного Серафима Саровского (Голая Пристань)

№ СВ 23/09/2022 Надднепрянская ПРАВДА СПЕЦВЫПУСК МЫ ВМЕСТЕ С РОССИЕЙ! 9

ВИКТОР РАЗУМНЫЙ
первый заместитель главы администрации Генического района

ВАЛЕРИЙ МАРЦЕНЮК
глава с. Шевченко Каховского района

ИРИНА
жительница Херсона

ЕЛЕНА ЧЕРНЫШОВА
ректор ГБОУ ВО «Херсонский аграрный университет»

ЕКАТЕРИНА ГУБАРЕВА
заместитель главы администрации Херсонской области

АЛЕКСАНДР РУДЕНКО
с. Приморское Скадовского района

АНДРЕЙ КОСТЮК
глава администрации Берислава района

АЛЕКСАНДР ПИНАЕВ
заместитель главы администрации Генической громады

ЕВДОКИЯ ЯКОВЛЕВНА ЧУНИХИНА
пенсионер, 100 лет (г. Геническ)

МИХАИЛ АНДРЕЕВ
Глава ЖКХ с. Шевченко Каховского района

ГЕННАДИЙ НЕДЯЛКОВ
глава Генерального администрации

ВАДИМ ИЛЬМИЕВ
глава Департамента здравоохранения администрации Херсонской Области

СЕРГЕЙ ШВАЙКО
глава администрации Скадовского района и города Скадовск

АНДРОСЕНКО АНАСТАСИЯ
жительница с. Шевченко Каховского района

- **Occupiers who have control over the situation in Enerhodar have banned residents from leaving to Ukrainian-controlled territory and the city itself.**

Special control has been established in regard to employees of operational shifts of Zaporizhzhia Nuclear Power Plant.

During the "voting" days, local residents tried not to leave their households unless absolutely necessary. Russian military patrols were aiming weapons at everyone, handing over "ballot papers" and pointing at the place where people need "to put a tick." In some cases, they are forcing people to "vote" on behalf of their long-deceased relatives.

Those who have voted against joining Russia are being threatened with conscription.

https://t.me/DIUkraine/1407

- **In one of the occupied settlements, a "voting station" was set up on a children's playground.** People were sent to "vote" on a rubber wheel installed on the playground to formally preserve the secrecy of the will.

https://t.me/uniannet/73348

- According to the adviser to the mayor of Mariupol Petro Andryushchenko:
  - In Mariupol, "polling stations" were installed in shops, cafés, and other places where people gather. Residents were stopped on the street and forced to vote, and in the vast majority, the secrecy of the vote was not respected.
  - The "expression of the will" of the citizens also took place during a door-to-door round of the "election committees" consisting of two men with a ballot box and an armed soldier.
  - "Voting" was also possible at the offices of the United Russia party, which had electronic databases on city residents who had applied for humanitarian aid.
  - In the morning, "mobile brigades" were waiting at workplaces in Mariupol factories to oblige workers to "vote" for the annexation of the occupied territories to the Russian Federation. If they refused, they threatened to withhold their jobs and wages.

https://t.me/andriyshTime/3001 | https://t.me/andriyshTime/3066
https://t.me/andriyshTime/3089 | https://t.me/andriyshTime/3142

- According to the head of Luhansk Regional Military Administration, Serhii Haidai:
  - During the door-to-door poll, the "voter" was given a sheet of cardboard to observe the secrecy of the "voting," but after a mark was placed on the ballot, the commission members took it away and examined it. If one voted against the annexation of the territories to the Russian Federation, the occupants made a note to that effect in a notebook.
  - The occupiers deliberately spread rumours that those who voted "against" were being taken to an unknown destination in order to intimidate the population.
  - By setting up a table for "voting" near a shop or other public places, members of the "commission" forced passers-by to vote. If they did not have a passport, they were allowed to bring it later.

https://t.me/luhanskaVTSA/5999

- **Melitopol mayor Ivan Fedorov reports that a crowd from Crimea arrived to support the pseudo-referendum on the first day of "voting."** According to him, "election committees" consisting of several civilians and armed Russian soldiers conducted rounds of houses, demanding Melitopol residents to vote.

https://t.me/ivan_fedorov_melitopol/598

- In Olenivka POW camp in the Donetsk oblast, the Russians forced captured Ukrainian nationals who own a residence registration in occupied Donetsk oblast to vote on camera at the "referendum" in favour of the integration of the occupied territories into Russia.

https://t.me/tass_agency/157029

- In Mariupol, on the last day of the referendum, in order to create a picture of mass participation, the occupiers attracted Russians working in the city to "vote."

https://t.me/andriyshTime/3199

https://bit.ly/3E6Ai7O

- After the "votes" had been counted, the following results were announced:
  - 87.05% of voters in the Kherson oblast,
  - 93.11% of voters in the Zaporizhzhia oblast,
  - 98.42% of voters in the so-called LPR,
  - 99.23% of voters in the so-called DPR "voted" TO join the Russian Federation.

https://tass.ru/mezhdunarodnaya-panorama/15883769

- On 30 September, the Russian president and the "heads" of the occupied territories signed documents in the Kremlin on the accession of four new entities to Russia: the so-called DPR, the LPR, Zaporizhzhia, and Kherson oblasts.

https://tass.ru/politika/15921655

SITUATION

IN CERTAIN AREAS OF DONETSK, LUHANSK OBLASTS AND CRIMEA

- Members of the resistance movement against the Russian occupation in Donetsk and Luhansk distribute leaflets against the pseudo-referendum and remind occupants that their cities are Ukraine.

https://t.me/yellowribbon_ua/1667
https://t.me/yellowribbon_ua/1720

- The analyst of the "Crimea SOS" public organization Yevhenii Yaroshenko reports that, according to preliminary estimates, Crimean Tatars received about 90 per cent of summonses.

  At the same time, Crimean Tatars make up 13 - 15 per cent of the population of the peninsula. Such scale of mobilisation can lead to a hidden genocide of the Crimean Tatar people. The Geneva Convention states an occupying power cannot compel its subjects to serve in its armed forces; it is a war crime.

https://ru.interfax.com.ua/news/general/860925.html

- According to HUR MO:

  - District draft stations in the temporarily occupied Horlivka, in cooperation with the security agencies run by the invaders, were tasked with "mobilizing" 6,000 local residents There is a hunt in town for men of conscription age. Raids are ongoing in the Central Market, public venues, shops, malls, gas stations, etc.
  - In view of the experience of previous recruitment campaigns, as well as the fact that a large number of men have fled the town, invaders are now unable to draft a sufficient number of people to meet mobilization targets. Instead, these measures significantly increase social tensions. It is mostly women, children, and the elderly who comprise today's population in the occupied town.
  - The occupiers set up a training camp for convicts from the Russian Federation at the training ground near the temporarily occupied Torez The recruitment of prisoners detained in prisons in the territory of the DPR has begun to join the occupation forces. The "recruits" are supposed to replenish the so-called Somali battalion, the 100th separate motorized rifle brigade, and the ninth separate motorized rifle regiment of the Russian armed forces. Potential "contract people" are selected based on physical criteria, and the presence of combat experience. The criminal article and the term of imprisonment do not affect the selection. At the same time, a small number of those willing to sign a contract is noted.
  - The authority of the DPR has cancelled the previously issued documents on the postponement/exemption from mobilization. In this regard, it is planned to "mobilize" from 200 to 500 workers of the Yenakiyievo Metallurgical Plant. Due to the lack of personnel, production at the plant is "temporarily suspend."

https://t.me/DIUkraine/1342
https://t.me/DIUkraine/1366

- **In Perevalsk, Luhansk oblast, a woman lay under the wheels of a bus to prevent her forcibly mobilized husband from being taken away. It did not work; the man, who is the father of many children, was taken away.** Later, she wrote on social networks that her husband was threatened with machine guns when he was holding a one-year-old child in his arms.

https://t.me/uniannet/72700

- In Simferopol, activists put up pro-Ukrainian leaflets.

https://t.me/yellowribbon_ua/1647
https://t.me/yellowribbon_ua/1800

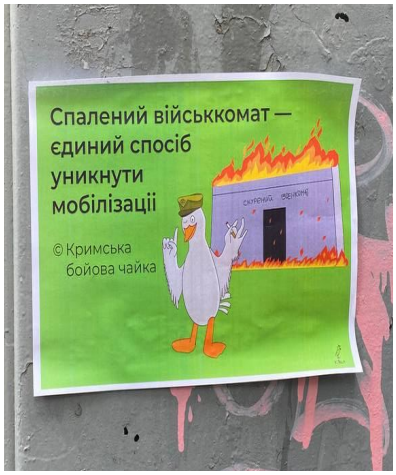

- A guy from Donetsk, who wrote a post in support of Ukraine on Instagram, was searched by the so-called the Ministry of State Security of the DPR and forced to record an apology video in which the young man pledged to go to the military enlistment office and sign up as a volunteer for the so-called DPR.

https://t.me/andriyshTime/3164

- In Crimea, men were forbidden to leave the country without the permission of the military commissar. In order to prepare the necessary documents, it is necessary to inform the purpose of departure, the place of stay and the terms of return to the place of registration.

https://t.me/DIUkraine/1366

RESISTANCE OF UKRAINIANS

TO THE RUSSIAN OCCUPATION

- Activists of the Zhovta Strichka resistance movement in Kherson, Enerhodar, Mariupol, and Henichesk are distributing leaflets against the Russian occupation.

https://t.me/yellowribbon_ua/1621
https://t.me/yellowribbon_ua/1658
https://t.me/yellowribbon_ua/1672
https://t.me/yellowribbon_ua/1683
https://t.me/yellowribbon_ua/1709
https://t.me/yellowribbon_ua/1741

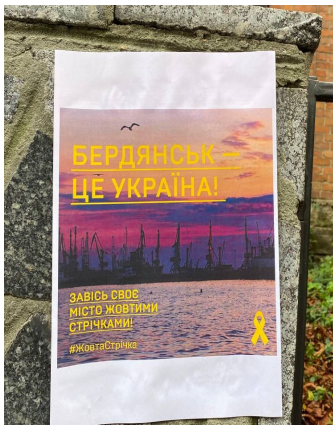

- The Melitopol partisans made tombstones for collaborators and hung them in a cemetery with no exact date of death, but the current year 2022 is indicated.

https://bit.ly/3LWG79v

- The members of the Zhovta Strichka movement prepared an article with answers to questions about the pseudo-referendum and called on residents of the occupied territories to ignore it completely and not to participate in any votes or polls.

https://bit.ly/3eYBxex

- Guerrillas of Kherson, Henichesk, Nova Kakhovka, Melitopol, and Berdiansk oppose the holding of pseudo-referendums on the annexation of the occupied territories to the Russian Federation.

https://t.me/yellowribbon_ua/1658
https://t.me/yellowribbon_ua/1683
https://t.me/yellowribbon_ua/1709
https://t.me/yellowribbon_ua/1741
https://t.me/yellowribbon_ua/1772
https://t.me/yellowribbon_ua/1855
https://t.me/yellowribbon_ua/1866

- **Displaced people from occupied Luhansk oblast held rallies in support of Ukrainian Luhansk in their cities of residence.** Rallies are known to take place in Dnipro, Rivne, Berdychiv, Lutsk, Lviv, Obukhiv and Khmelnytskyi. Residents of Lysychansk, Luhansk, Kreminna, Sievierodonetsk and Rubizhne express their negative attitude to the "referendum" being held in the captured territories of Luhansk oblast at gunpoint. Similar demonstrations are being carried out by Mariupol residents in free Ukrainian cities.

https://t.me/luhanskaVTSA/5983 | https://t.me/luhanskaVTSA/6010
https://t.me/mrplsprotyv/254 | https://t.me/luhanskaVTSA/6032

- **The Zhovta Strichka resistance movement against the Russian occupation has launched its website www.zhovtastrichka.org,** where one can learn more about its activities and existing projects ("Stop Referendum," "Anti-passportation," "Ї vs Z," etc.) as well as to apply to join it.

https://t.me/yellowribbon_ua/1874

- **Residents of Russian-occupied Snihurivka in Mykolaiv oblast took to the streets to protest against a sham referendum on joining Russia.** They declared that their territory has been and will be Ukraine. The protesters were holding Ukrainian flags. They called on the residents of Snihurivka not to turn up to the pseudo-referendum and not to take part in it.

https://t.me/uniannet/73267

- **Staff at the Starobilsk multidisciplinary hospital in Dnipro have spoken out against the so-called referendum.**

https://t.me/luhanskaVTSA/6030

- **9-year-old Yeva Sivak from Kremenchuk cut her long hair and donated the money to volunteers to help the Ukrainian army.**

https://bit.ly/3rjA99n

- Residents of Mariupol are photographed with the Ukrainian flag against the background of the city's destroyed infrastructure.

https://t.me/andriyshTime/3056
https://t.me/andriyshTime/3173

- In Kherson, a 75-year-old volunteer in a wheelchair, Hryhoriy Yanchenko, collected aid for the Armed Forces of Ukraine for six months in front of the Russian occupiers.

An elderly man drove to the city centre every day with a speaker at his side playing Ukrainian songs. All the money people gave him was sent to volunteers for the Ukrainian army. According to him, the residents of the city understood for whom he collected money for. In six months, the people of Kherson collected more than 600,000 hryvnias. Due to threats from collaborators and occupiers, Hryhoriy was forced to leave Kherson. Now, the man lives in a volunteer centre in Zaporizhzhia.

Hryhorii Yanchenko has been a volunteer since 2014. In eight years, he has managed to collect and donate more than four million hryvnias to the army[1].

https://bit.ly/3dVUWwK

1 In the bulletin Life under occupation with an overview of the events from July 1 to 15, we already mentioned Hryhorii Yanchenko, who drove his wheelchair along the streets of occupied Kherson on his birthday, wearing an embroidered shirt and turning on the anthem of Ukraine